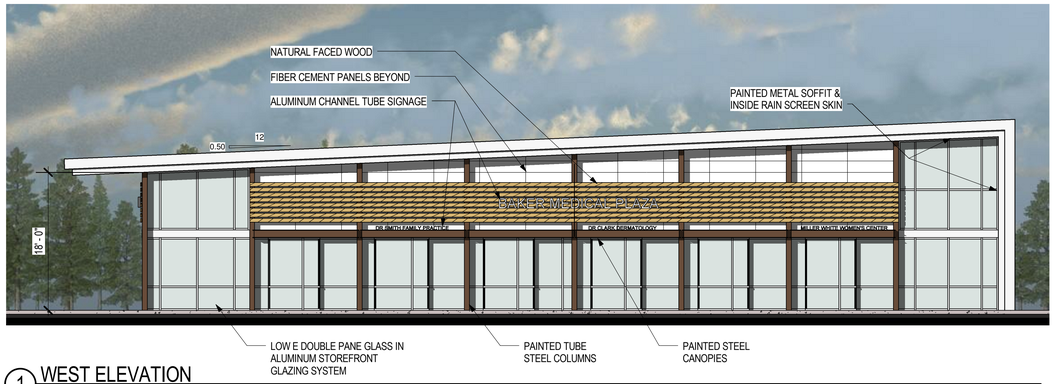

1 WEST ELEVATION
1/8" = 1'-0"

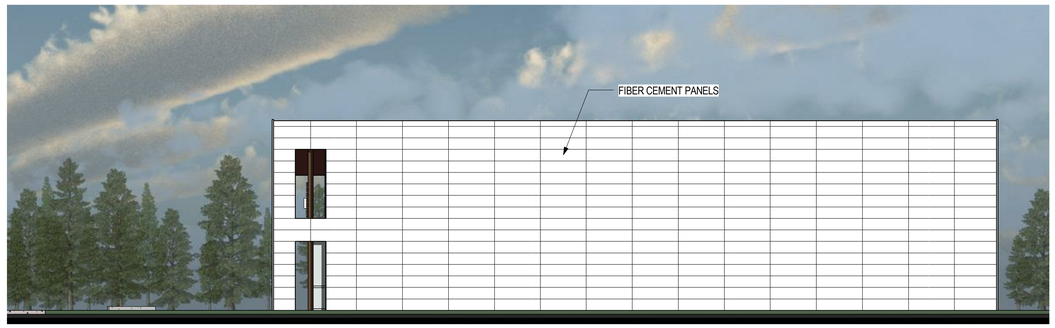

2 SOUTH ELEVATION
1/8" = 1'-0"

3 EAST ELEVATION
1/8" = 1'-0"

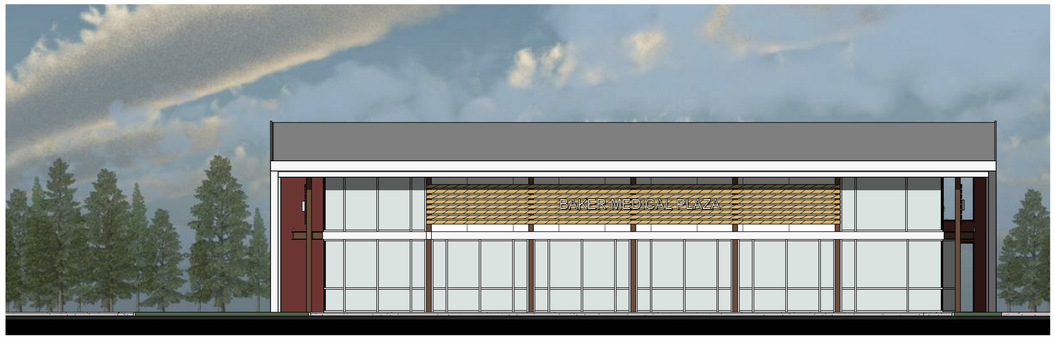

4 NORTH ELEVATION
1/8" = 1'-0"

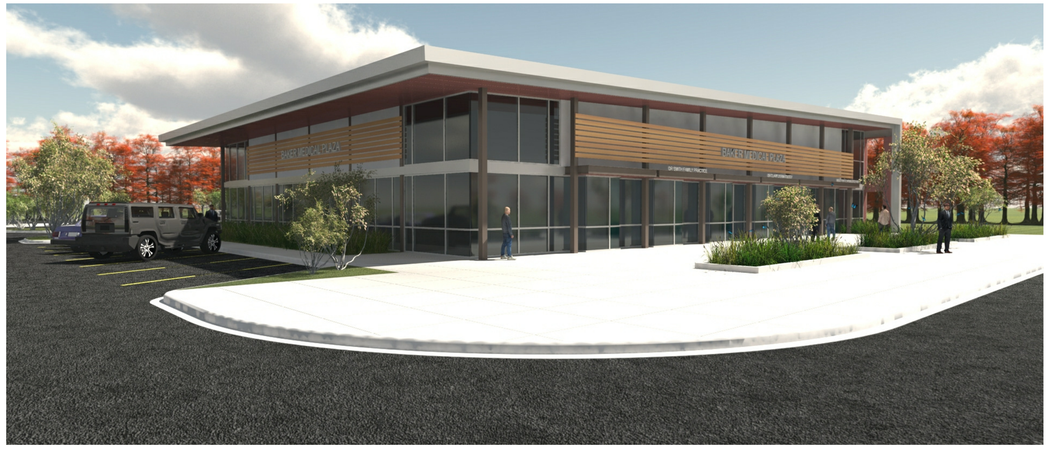

PERSPECTIVE

No.	Date	Description

02/27/08

NOT FOR CONSTRUCTION

BAKER MEDICAL PLAZA
CONWAY, ARKANSAS

CROMWELL
101 south spring street little rock, ar 72201
501.372.2900 cromwell.com

Issue Date	Project Number
6-12-2015	2015-000

Drawing Title
EXTERIOR ELEVATIONS

Drawing Number
A-201

CROMWELL ARCHITECTS ENGINEERS, INC. ALL RIGHTS RESERVED

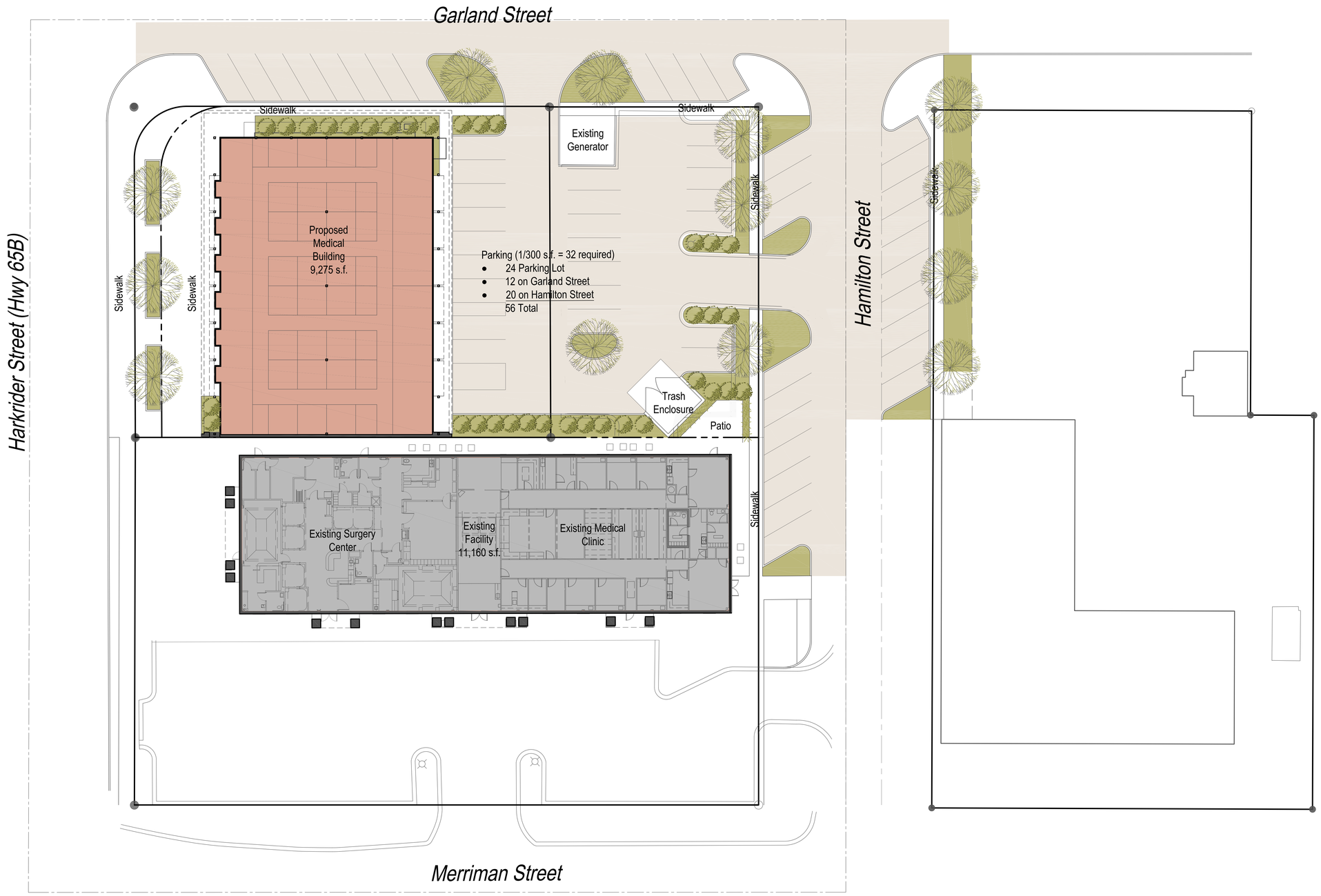

PROPOSED SITE PLAN

0 16' 32'

No.	Date	Description

BAKER MEDICAL PLAZA

1076 Harkrider (Hwy 65B), Merriman and Garland Streets,
Conway, Arkansas

CROMWELL
101 south spring street little rock, ar 72201
501.372.2900 cromwell.com

Issue Date	Project Number
June 2012	2012-070

Drawing Title
PROPOSED SITE PLAN

Drawing Number
C101